

A TALLIS PRELUDE

Piccolo

By DOUGLAS AKEY

Slowly

mf

mf

Allegro ritmico

mp rit.

f

f

ff

ff

A TALLIS PRELUDE

Oboe

By DOUGLAS AKEY

Slowly

mf

sfz

mf

mp rit.

f

mp

Allegro ritmico

mf

sfz

sfz

f

mp

tr

tr

ff

f

ff

A TALLIS PRELUDE

Timpani

By DOUGLAS AKEY

Slowly

A, D

A TALLIS PRELUDE

Flute

By DOUGLAS AKEY

Slowly

12 13

mf

22

mf

sfz p sfz p sfz p

Allegro ritmico

39

mf mp rit. mf

40

44

f

56

mp cresc.

Flute - 2

- Staff 1: *mf*
- Staff 2: *mp*
- Staff 4: *p*
- Staff 5: *p*
- Staff 6: *p*
- Staff 7: *tr.* (trills), *p.* (pizzicato)

A TALLIS PRELUDE

1st B \flat Clarinet

By DOUGLAS AKEY

Slowly

3

mp

13

mf

22

mf *sfzfp*

sfzfp *sfzfp* *mf* *mp rit.* *mf*

Allegro ritmico

40

44

8

f

56

mp *cresc.*

1st B♭ Clarinet - 2

- Measures 72-78: *mf* dynamics, featuring slurs and accents.

A TALLIS PRELUDE

2nd B \flat Clarinet

By DOUGLAS AKEY

Slowly

mp

13 *mf*

22 *mf*

sffzp *sffzp* *sfzp* *mf* *mp* *rit.*

Allegro ritmico

mf

40

44 12 56 *mp*

cresc.

2nd Bb Clarinet - 2

mf *mp*

72 *p* *mf cresc.*

79 *f*

93

100 *tr*

110 *ff*

20 *ff*

A TALLIS PRELUDE

3rd B♭ Clarinet

By DOUGLAS AKEY

Slowly

mp

13

2

mf

22

mf

sffz p *sffz p* *sfz p* *mf* *mp rit.*

Allegro ritmico

40

mf

44

12

56

mp *cresc.*

mf

3rd B♭ Clarinet - 2

72 *mp* *p*

79 *mf cresc.* *f*

82-88

93

99

100 *fp* *f* *fp*

110 *f* *ff*

120 *f*

120 *ff*

A TALLIS PRELUDE

B♭ Bass Clarinet

By DOUGLAS AKEY

Slowly

mp

mf

mf

mf

sfz *sfz* *sfz* *mf* *mp rit.*

Allegro ritmico

mf

f

mf

B♭ Bass Clarinet - 2

56 *mp* *cresc.*

mf

72 *p*

79 *cresc. poco a poco* *f*

93

100 *fp* *f* *fp*

110 *ff*

120 *p* *mp* *mf* *f* *fp* *ff*

A TALLIS PRELUDE

E♭ Alto Clarinet

By DOUGLAS AKEY

Slowly

mf

mf

sffz

sffz

sffz

mf

Allegro ritmico

mp rit.

mf

mf

mp

cresc.

mf

mp

E♭ Alto Clarinet - 2

72

p *mf* *cresc.*

79

f

,

93

,

100

,

fp *f* *fp* *f*

110

ff

mf *f* *fp*

120

ff

A TALLIS PRELUDE

Bassoon

By DOUGLAS AKEY

Slowly

mp

13

mf

22

sffzp *sffzp* *sfzp* *mf* *mp rit.*

Allegro ritmico

mf

40

f

44

Bassoon - 2

56 16 72 *p* *cresc. poco a poco* 79 *f* 93 100 *fp* *f* *fp* *f* 110 *ff* 2 *mf* *f* *fp* 120 *ff*

A TALLIS PRELUDE

1st Eb Alto Saxophone

By DOUGLAS AKEY

Slowly

7

mp

3

mf

22

3

mf — *sfzp* *sfzp*

Allegro ritmico

2

sfzp *mf* — *mp rit.* *mf*

40

f

44

40

56

3

mp *cresc.* *mf*

1st E♭ Alto Saxophone - 2

A TALLIS PRELUDE

and Eb Alto Saxophone

By DOUGLAS AKEY

Slowly

7

mp

3

mf

22

3

mf *sfz* *sfz*

Allegro ritmico

2

sfz *mf* *mp rit.* *mf*

40

f

44

56

3

mp *cresc.* *mf*

2nd E♭ Alto Saxophone - 2

A TALLIS PRELUDE

Bb Tenor Saxophone

By DOUGLAS AKEY

Slowly

7

mp

13

mf

22

mf — *sfz* *sfz*

Allegro ritmico

sfz *mf* — *mp rit.* *mf*

40

f

44

56

16

B♭ Tenor Saxophone - 2

72

2

p cresc. poco a poco

79

f

93

100

fp

f

ff

p

mp

mf

f

fp

f

ff

A TALLIS PRELUDE

E♭ Baritone Saxophone

By DOUGLAS AKEY

Slowly

mp

13

mf

22

mf *sfzpp*

Allegro ritmico

sfzpp *sfzpp* *mf* *mp rit.* *mf*

40

f

44

56

16

E♭ Baritone Saxophone - 2

2

p
cresc. poco a poco

79

f

93

100

ff

110

ff

p *mp* *mf* *f* *ff*

120

ff

A TALLIS PRELUDE

1st Bb Cornet/Trumpet

By DOUGLAS AKEY

Slowly

12 13 2

mf *f*

22 3

mf

mf *sffz**p* *sffz**p* *sfz**p* *mf* *mp rit.*

Allegro ritmico

9 40 3 44

f

66 7

mp *mf* *solo*

72 *tutti*

mp *p* *cresc. poco a poco*

1st B♭ Cornet/Trumpet - 2

A TALLIS PRELUDE

nd B \flat Cornet/Trumpet

By DOUGLAS AKEY

Slowly

mf *f*

mf

mf *sfz* *sfz* *sfz* *mf* *mp rit.*

Allegro ritmico

f

p *cresc. poco a poco*

2nd B \flat Cornet/Trumpet - 2

79

93

100

110

120

A TALLIS PRELUDE

Flugelhorn/B♭ Cornet/Trumpet

By DOUGLAS AKEY

3rd B♭ Cornet/Trumpet - 2

79

83

100

104

111

115

A TALLIS PRELUDE

1st & 2nd F Horns

By DOUGLAS AKEY

Slowly

6 a2 mp

13 2 mf f

22 3 mf sffz

Allegro ritmico

sfz sfz mf mp rit. mf

30 a2 f

44

3 a2 mp cresc.

1st & 2nd F Horns - 2

72 *mf* *mp* *p* a2

cresc. poco a poco

79 *f*

93

100 *fp*

f *fp* *f*

110 *ff* a2

p *mp* *mf* *f* *fp*

120 *ff* a2

A TALLIS PRELUDE

1st Trombone

By DOUGLAS AKEY

Slowly

6

mp

13

mf

f

22

mf

Allegro ritmico

sffz sffz sfz mf mp rit.

40

f

44

mp

cresc.

1st Trombone - 2

mf mp

72 *p* *cresc. poco a poco*

79 *f*

93

100 *fp* *f* *fp* *f*

110 *ff*

p *mp* *mf* *f* *fp*

120 *ff*

A TALLIS PRELUDE

2nd Trombone

By DOUGLAS AKEY

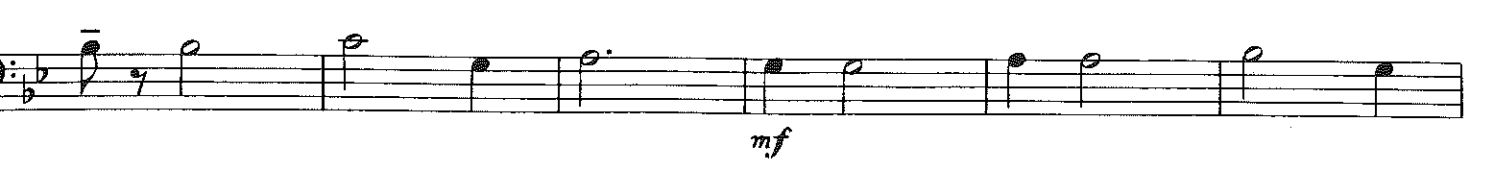
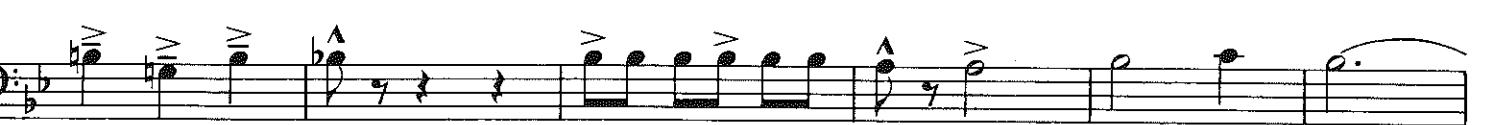
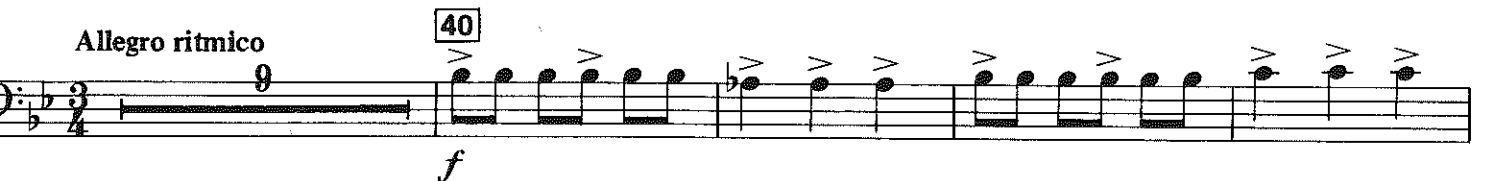
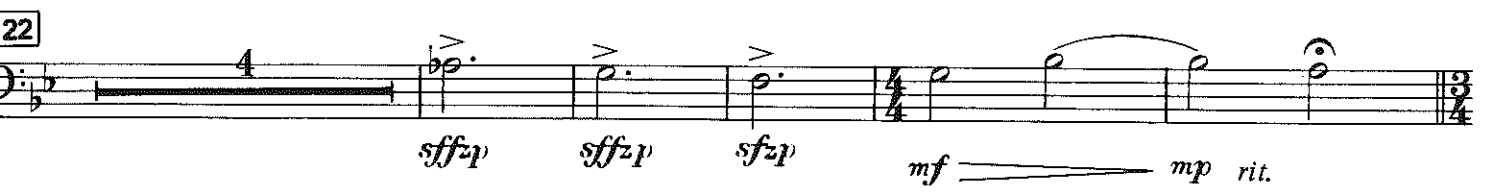

2nd Trombone - 2

A TALLIS PRELUDE

3rd Trombone

By DOUGLAS AKEY

Slowly

12

13

mf

f

22

> mf

> sfz_p *> sfz_p* *> sfz_p* *mf* *mp rit.*

Allegro ritmico

40

f

44

56

mp *cresc.*

mf

3rd Trombone - 2

72 *mp* *p*

cresc. poco a poco

79 *f*

93

100 *fp*

f *fp* *f*

110 *ff*

p *mp* *mf* *f* *fp*

0 *ff*

A TALLIS PRELUDE

Baritone B.C.

By DOUGLAS AKEY

Slowly

mp

mf *f*

mf

sffz p *sffz p* *sffz p* *mf* *mp rit.*

Allegro ritmico

mf

f

mf

Baritone B.C. - 2

56

mf mp

2

p cresc. poco a poco

79

f

f

93

f

100

fp

f fp f

110

ff

2

mf f fp

120

ff

A TALLIS PRELUDE

Tuba

By DOUGLAS AKEY

Slowly

mp

13

mf *f*

22

mf

mf *mp rit.*

Allegro ritmico

sfz *sfz* *sfz* *sfz*

2

mf

40

f

44

Tuba - 2

56

72

79

110

120

A TALLIS PRELUDE

String Bass

By DOUGLAS AKEY

Slowly
arco
mp

13
mf

22
mf

sffz *sffz* *sffz* *mf* *mp rit.*

Allegro ritmico

2
mf

40
f

44
8
f

String Bass - 2

56

mp *cresc.*

mf

mp *p*

72

7

79

f

93

100

fp

f *fp* *f*

110

4

p *mp* *mf*

120

3

f *fp* *ff*

A TALLIS PRELUDE

Mallet Percussion -
Bells, Chimes (Opt.), Xylophone

By DOUGLAS AKEY

Bells (brass mallets)

Slowly

11

13

2

Chimes

f

22

4

ff

Chimes only

rit. mp

Allegro ritmico

Xylo. - hard rubber mallets

mf

40

3

44

8

56

7

Bells (plastic mallets)

mp < mf

4

72

Chimes

p

mf

Mallet Percussion - 2

79 Xylo. *f*

93

100 Bells (plastic mallets) *f*

Xylo. (plastic mallets) *f*

+Chimes on upper bell notes

110 *ff*

4 Xylo. *mf*

120 *ff*

A TALLIS PRELUDE

Percussion 1 -
Snare Drum, Bass Drum

By DOUGLAS AKEY

Slowly

11

13

2

3

5

5

3

5

3

7

4

3

rit.

Allegro ritmico

3

4

p

f

mf

40

44

72

56

15

p

cresc. poco a poco

Percussion 1 - 2
